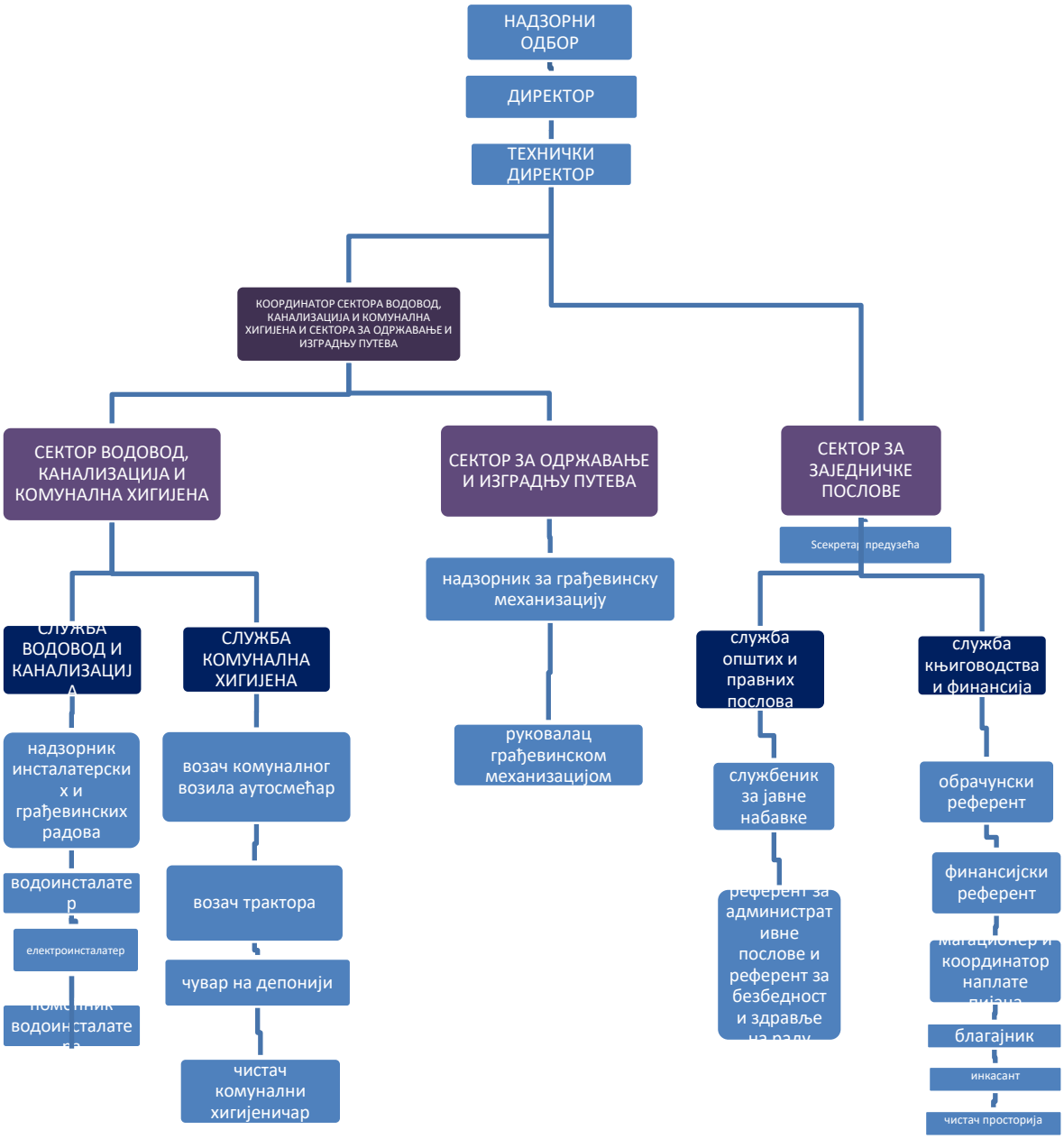ШЕМАТСКИ ПРИКАЗ ОРГАНИЗАЦИОНЕ СТРУКТУРЕ "ЈКП" ВЛАДИМИРЦИ